

centerline plan

- NOTES :
1. THIS DRAWING IS THE PROPERTY OF ARCHITECTS ARG Creation Pvt. Ltd. AND CANNOT BE REPRODUCED, TRACED OR USED FOR ANY PURPOSE OTHER THAN THE SPECIFIC JOB AGAINST & FOR WHICH IT IS ISSUED, WITHOUT THEIR PRIOR WRITTEN PERMISSION.
 2. THE CONTRACTOR MUST VERIFY ALL THE DIMENSIONS ON THE JOB AND REPORT ANY DISCREPANCIES TO THE ARCHITECTS.
 3. DONOT SCALE THE DRAWING.
 4. FOLLOW FIGURED DIMENSIONS ONLY.
 5. FOR BUILDING LAYOUT, REFER ARCHITECTURAL DRAWINGS AND CORRESPONDING SERVICES DRAWINGS.
 6. THIS DRAWING SUPERSEDES ALL DRAWINGS.
 7. PLEASE REFER DRAWING NO: STR-01 & STR-02 OF THIS PROJECT

NO.	DATE	REMARKS
R2	-	-
R0		

R E V I S I O N	
FOR TENDER ONLY	

OWNER :
SPORTS AUTHORITY OF GUJARAT - PIU
PROJECT :
CONSTRUCTION OF NAGAR PALIKA LIBRARY AT UNJHA, DIST-MEHSANA

CONSULTANT :
<div><div></div><div>DHARMENDRA B. SHAH B.E. (civil), AMIE, FIV, MACI, CE, PVA (I), IIV. OFF :- "GAUTAM SMRUTI", JAIN SOCIETY, NR.FUVARA, NAVSARI. 396445. PHONE :- (O.) 02637 237537.(M.) 098251 18824 MAIL ID: steelcrete2006@gmail.com</div></div>

<div><div></div><div>architecture . interiors . exhibition ARG Creation Pvt. Ltd. 401-403, Block-B, Steller, Sindhu Bhawan Road, Ahmedabad - 380 059 Tel: 079-4940 0969, E-mail: argcreation@hotmail.com,</div></div>

TITLE:- UNJHA LIBRARY	
DETAIL OF R.C.C COLUMN CENTERLINE DRAWING	
STRUCTURAL DRAWING	DRG. NO.
DATE:- 18-05-2026	STR-01 R0
SCALE:- N.T.S	
DRAWN BY :- VIPUL	
CHECKED BY :- VIPUL	

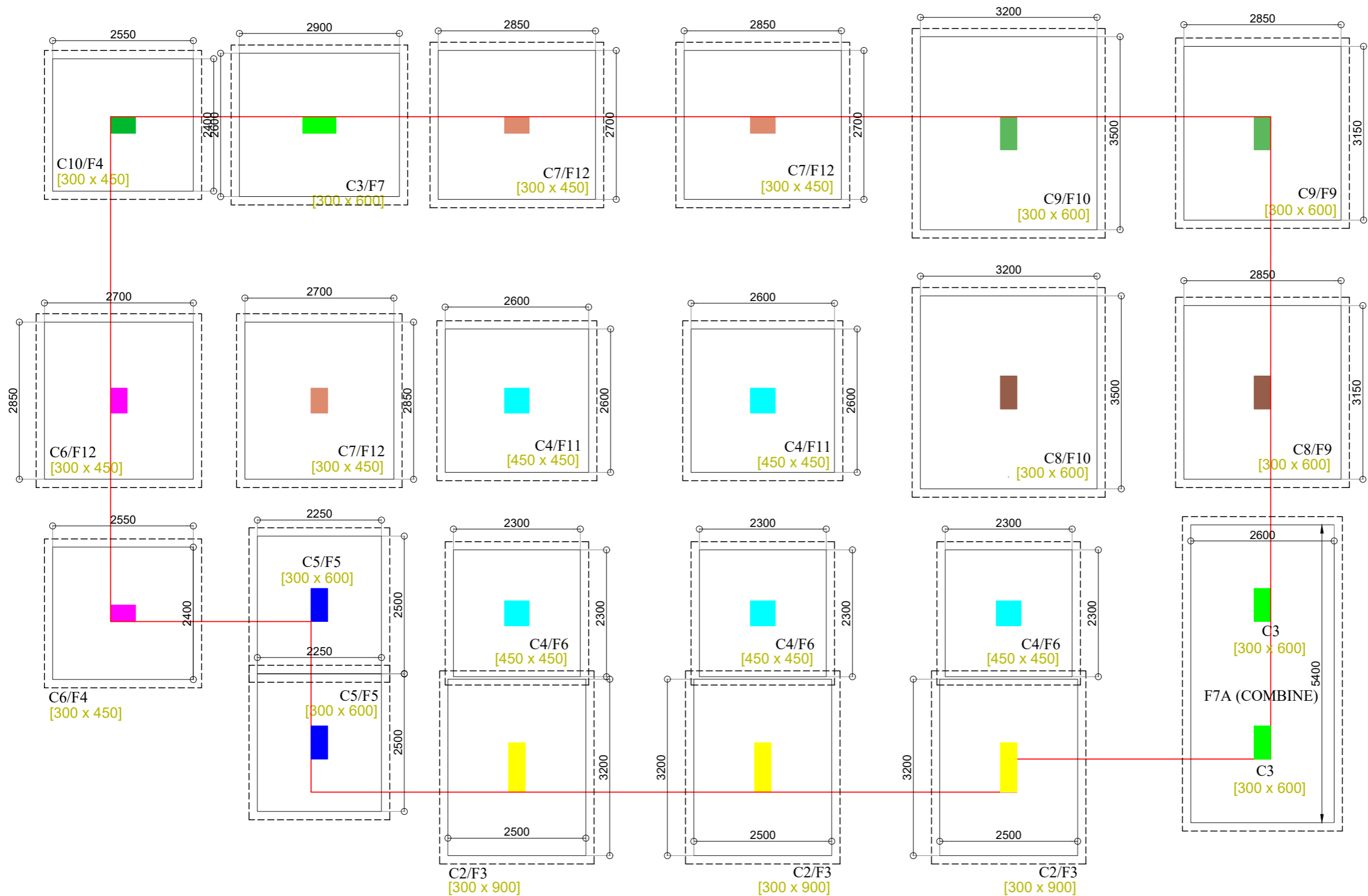

footings plan

- NOTES :
1. THIS DRAWING IS THE PROPERTY OF ARCHITECTS ARG Creation Pvt. Ltd. AND CANNOT BE REPRODUCED, TRACED OR USED FOR ANY PURPOSE OTHER THAN THE SPECIFIC JOB AGAINST & FOR WHICH IT IS ISSUED, WITHOUT THEIR PRIOR WRITTEN PERMISSION.
 2. THE CONTRACTOR MUST VERIFY ALL THE DIMENSIONS ON THE JOB AND REPORT ANY DISCREPANCIES TO THE ARCHITECTS.
 3. DONOT SCALE THE DRAWING.
 4. FOLLOW FIGURED DIMENSIONS ONLY.
 5. FOR BUILDING LAYOUT, REFER ARCHITECTURAL DRAWINGS AND CORRESPONDING SERVICES DRAWINGS.
 6. THIS DRAWING SUPERSEDES ALL DRAWINGS.
 7. PLEASE REFER DRAWING NO: STR-01 & STR-02 OF THIS PROJECT

NO.	DATE	REMARKS
R2	-	-
R0		

REVISION

FOR TENDER ONLY

OWNER :
SPORTS AUTHORITY OF GUJARAT - PIU

PROJECT :
CONSTRUCTION OF NAGAR PALIKA LIBRARY
AT UNJHA, DIST-MEHSANA

CONSULTANT :

STEELCRETE
Consulting Structural Engineer & Govt. App. Valuer

DHARMENDRA B. SHAH
B.E. (civil), AMIE, FIV, MACI, CE, PVA (I), IIV.
OFF :- "GAUTAM SMRUTI", JAIN SOCIETY, NR.FUVARA,
NAVSARI. 396445.
PHONE :- (O.) 02637 237537, (M.) 098251 18824
MAIL ID: steelcrete2006@gmail.com

ARG
architecture . interiors . exhibition
ARG Creation Pvt. Ltd.
401-403, Block-B, Steller,
Sindhu Bhavan Road, Ahmedabad - 380 059
Tel: 079-4940 0969,
E-mail: argcreation@hotmail.com.

TITLE:- UNJHA LIBRARY DETAIL OF R.C.C COLUMN FOOTING DRAWING	
STRUCTURAL DRAWING	DRG. NO.
DATE:- 18-05-2026	STR-02 R0
SCALE:- N.T.S	
DRAWN BY :- VIPUL	
CHECKED BY :- VIPUL	

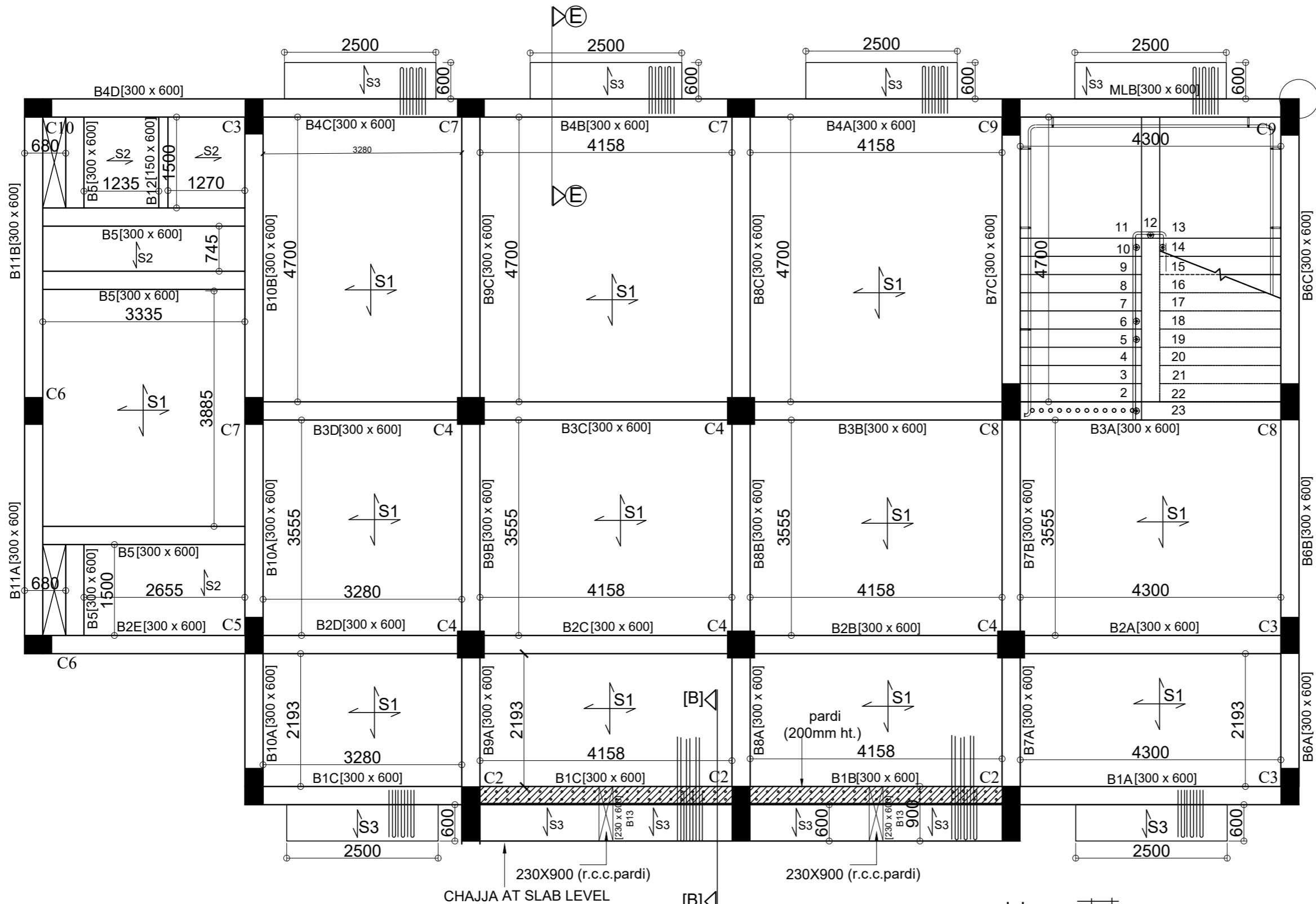

- NOTES :
1. THIS DRAWING IS THE PROPERTY OF ARCHITECTS ARG Creation Pvt. Ltd. AND CANNOT BE REPRODUCED, TRACED OR USED FOR ANY PURPOSE OTHER THAN THE SPECIFIC JOB AGAINST & FOR WHICH IT IS ISSUED, WITHOUT THEIR PRIOR WRITTEN PERMISSION.
 2. THE CONTRACTOR MUST VERIFY ALL THE DIMENSIONS ON THE JOB AND REPORT ANY DISCREPANCIES TO THE ARCHITECTS.
 3. DONOT SCALE THE DRAWING.
 4. FOLLOW FIGURED DIMENSIONS ONLY.
 5. FOR BUILDING LAYOUT, REFER ARCHITECTURAL DRAWINGS AND CORRESPONDING SERVICES DRAWINGS.
 6. THIS DRAWING SUPERSEDES ALL DRAWINGS.
 7. PLEASE REFER DRAWING NO: STR-01 & STR-02 OF THIS PROJECT

NO.	DATE	REMARKS
R2	-	-
R0		

REVISION

FOR TENDER ONLY

OWNER :
SPORTS AUTHORITY OF GUJARAT - PIU

PROJECT :
CONSTRUCTION OF NAGAR PALIKA LIBRARY
AT UNJHA, DIST-MEHSANA

CONSULTANT :



STEELCRETE
Consulting Structural Engineer & Govt. App. Valuer

DHARMENDRA B. SHAH
B.E. (civil), AMIE, FIV, MACI, CE, PVA (I), IIV.
OFF :- "GAUTAM SMRUTI", JAIN SOCIETY, NR.FUVARA,
NAVSARI. 396445.
PHONE :- (O.) 02637 237537.(M.) 098251 18824
MAIL ID: steelcrete2006@gmail.com

architecture . interiors . exhibition ARG Creation Pvt. Ltd. 401-403, Block-B, Steller, Sindhu Bhavan Road, Ahmedabad - 380 059 Tel: 079-4940 0969, E-mail: argcreation@hotmail.com.	
TITLE:- UNJHA LIBRARY	
DETAIL OF R.C.C FIRST SLAB BEAM DRAWING	
STRUCTURAL DRAWING	DRG. NO.
DATE:- 18-05-2026	STR-06 R0
SCALE:- N.T.S	
DRAWN BY :- VIPUL	
CHECKED BY :- VIPUL	

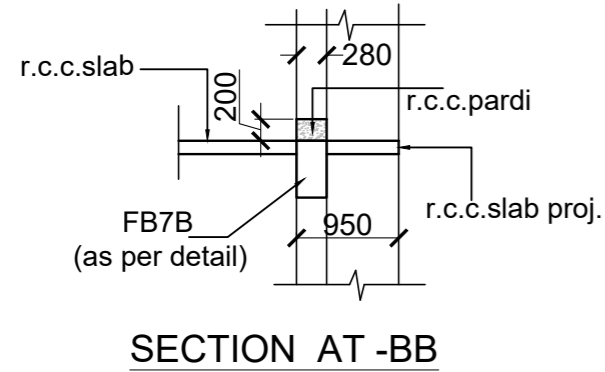

SECTION AT -BB

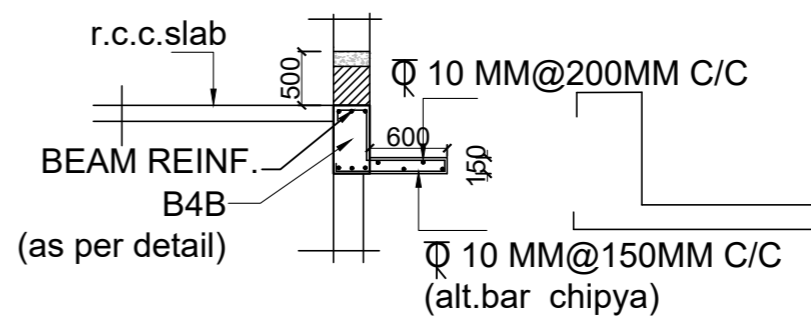

SECTION AT -EE

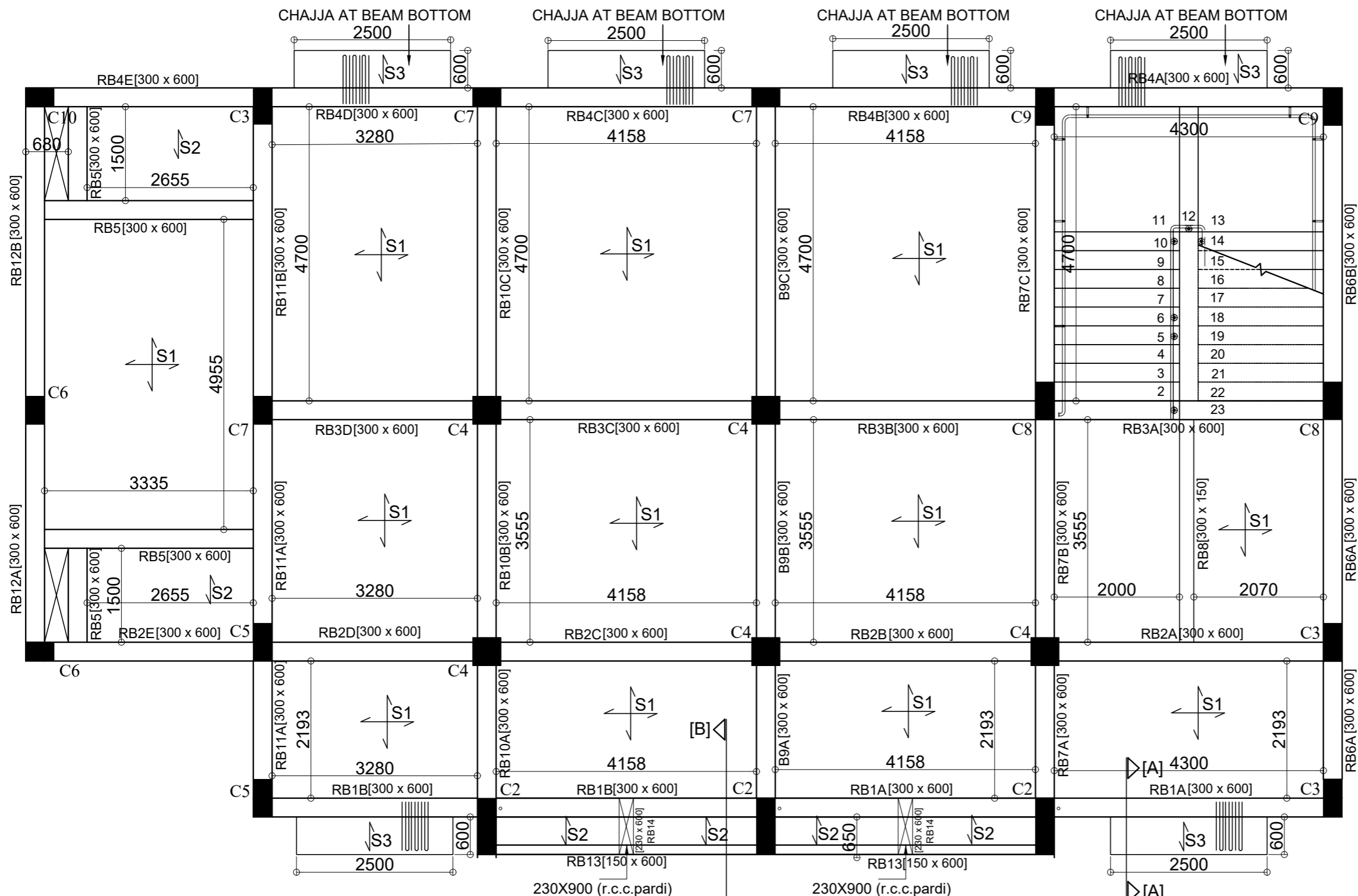

TERRACE SLAB BEAM

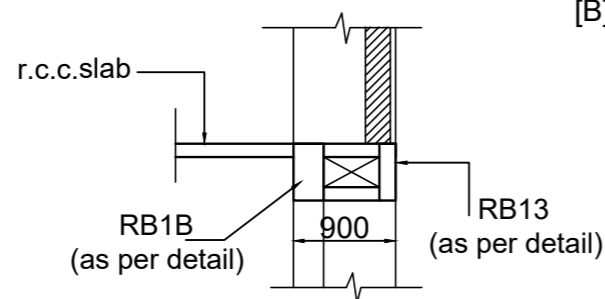

SECTION AT -BB

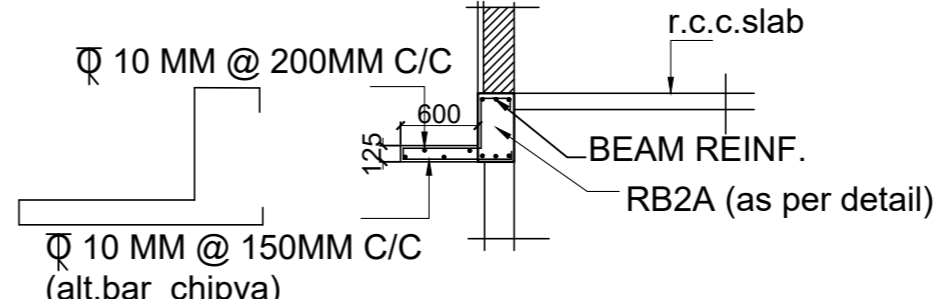

SECTION AT -AA

NOTES :

- THIS DRAWING IS THE PROPERTY OF ARCHITECTS ARG Creation Pvt. Ltd. AND CANNOT BE REPRODUCED, TRACED OR USED FOR ANY PURPOSE OTHER THAN THE SPECIFIC JOB AGAINST & FOR WHICH IT IS ISSUED, WITHOUT THEIR PRIOR WRITTEN PERMISSION.
- THE CONTRACTOR MUST VERIFY ALL THE DIMENSIONS ON THE JOB AND REPORT ANY DISCREPANCIES TO THE ARCHITECTS.
- DONOT SCALE THE DRAWING.
- FOLLOW FIGURED DIMENSIONS ONLY.
- FOR BUILDING LAYOUT, REFER ARCHITECTURAL DRAWINGS AND CORRESPONDING SERVICES DRAWINGS.
- THIS DRAWING SUPERSEDS ALL DRAWINGS.
- PLEASE REFER DRAWING NO: STR-01 & STR-02 OF THIS PROJECT

NO.	DATE	REMARKS
R2	-	-
R0		

REVISION

FOR TENDER ONLY

OWNER :

SPORTS AUTHORITY OF GUJARAT - PIU

PROJECT :

CONSTRUCTION OF NAGAR PALIKA LIBRARY AT UNJHA, DIST-MEHSANA

CONSULTANT :



DHARMENDRA B. SHAH

B.E. (civil), AMIE, FIV, MACI, CE, PVA (I), IIV.
OFF :- "GAUTAM SMRUTI", JAIN SOCIETY, NR.FUVARA, NAVSARI. 396445.

PHONE :- (O.) 02637 237537.(M.) 098251 18824
MAIL ID: steelcrete2006@gmail.com

ARG

architecture . interiors . exhibition
ARG Creation Pvt. Ltd.

401-403, Block-B, Steller,
Sindhu Bhavan Road, Ahmedabad - 380 059
Tel: 079-4940 0969,
E-mail: argcreation@hotmail.com.

TITLE:- UNJHA LIBRARY

DETAIL OF R.C.C TERRACE SLAB BEAM DRAWING

STRUCTURAL DRAWING	DRG. NO.
DATE:- 18-05-2026	STR-08 R0
SCALE:- N.T.S	
DRAWN BY :- VIPUL	
CHECKED BY :- VIPUL	

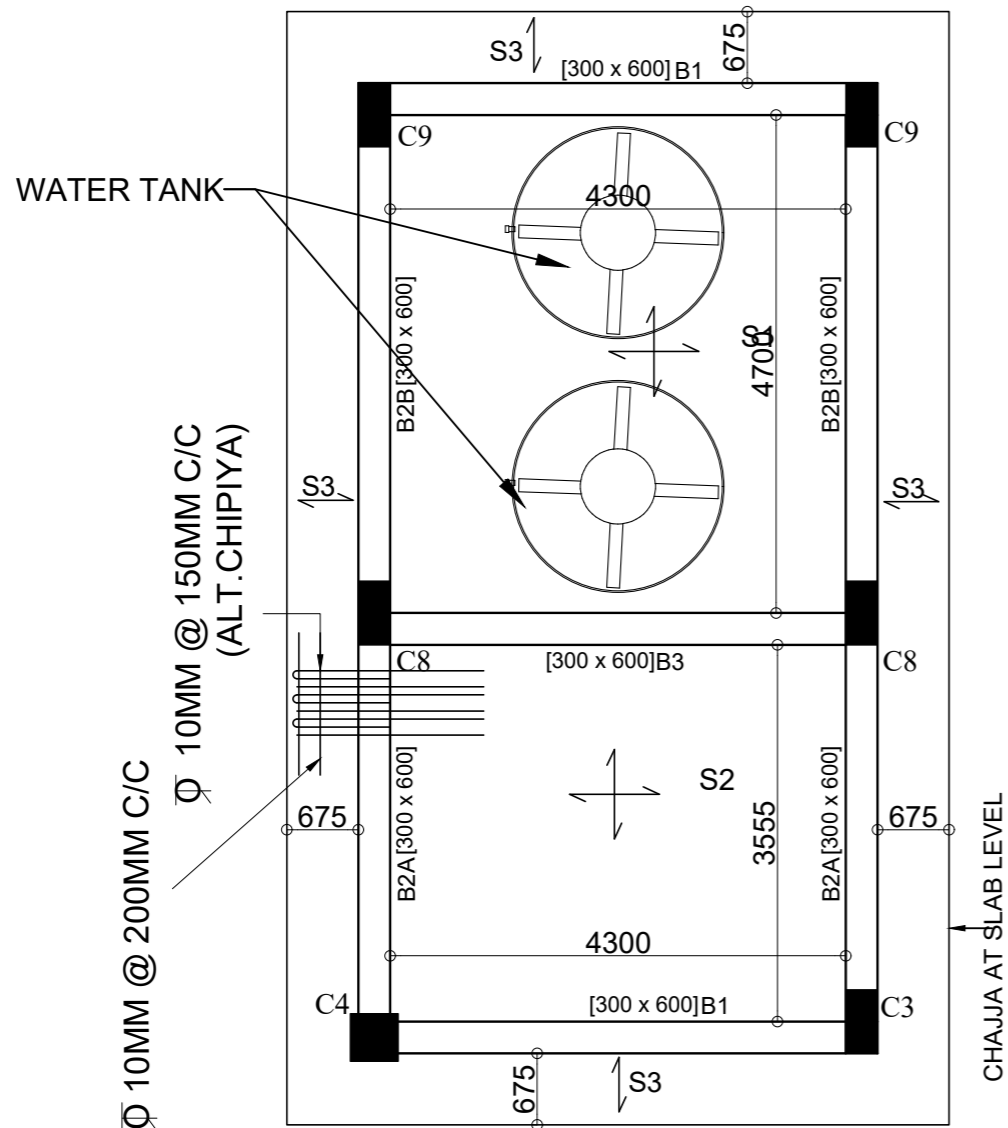

CABIN SLAB BEAM

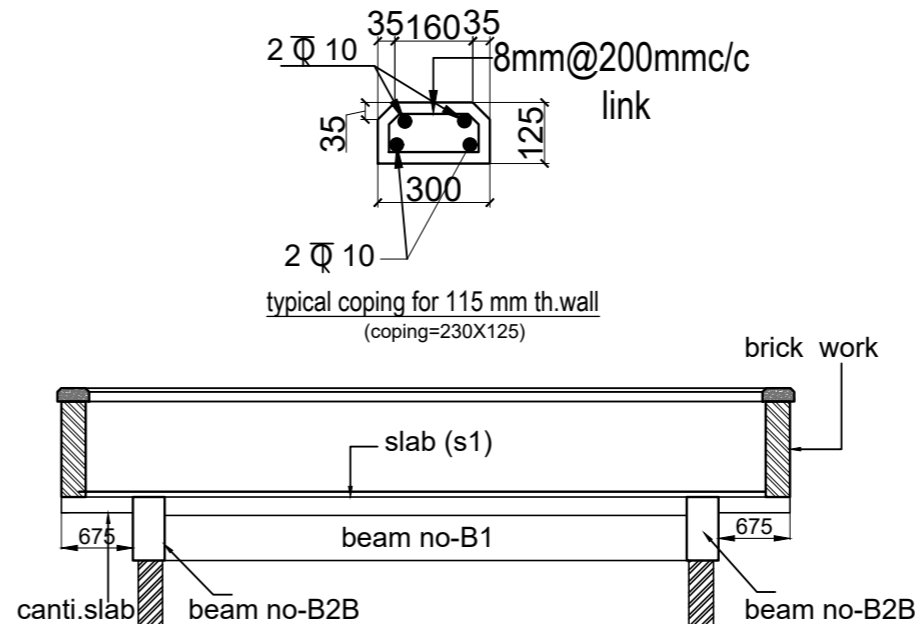

SCHEDULE OF CABIN SLAB BEAM :-(M:25)										
BEAM MARKED	SIZE		REINFORCEMENT AT BOTTOM		REINFORCEMENT AT TOP			STIRRUPS		REMARK
	WIDTH B mm	DEPTH D mm	STRAIGHT	EXTRA AT MID SPAN(L/2)	STRAIGHT	EXTRA TOP L/4 (LEFT)	EXTRA TOP L/4 (RIGHT)	AT SUPPORT (S1)	AT SPAN (S2)	
B1	300	600	3 Φ 16	—	3 Φ 16	—	—	Φ 8 @100MMC/C	Φ 8 @100MMC/C	—
B2A	300	600	3 Φ 12	—	3 Φ 12	2 Φ 12	2 Φ 16	Φ 8 @100MMC/C	Φ 8 @100MMC/C	—
B2B	300	600	3 Φ 12	2 Φ 12	3 Φ 12	2 Φ 16	2 Φ 16	Φ 8 @100MMC/C	Φ 8 @150MMC/C	—
B3	300	600	3 Φ 16	—	3 Φ 16	2 Φ 16	2 Φ 16	Φ 8 @100MMC/C	Φ 8 @150MMC/C	—

SCHEDULE OF R.C.C CABIN BOTTOM SLAB :-(M:25)							
SLAB MARKED	SLAB THICK	SLAB TYPE	MAIN STEEL	DISTRIBUTION STEEL / MAIN STEEL	EXTRA AT SUPPORT		REMARKS
					SHORT SPAN	LONG SPAN	
S1	175	TWO WAY	Φ 10 MM @ 100MM C/C (alt.bar bent up)	Φ 10 MM @ 100MM C/C (alt.bar bent up)	Φ 10 @ 200MM C/C	Φ 10 @ 200MM C/C	—
S2	150	TWO WAY	Φ 10 MM @ 150MM C/C (alt.bar bent up)	Φ 10 MM @ 150MM C/C (alt.bar bent up)	Φ 10 @ 300MM C/C	Φ 10 @ 300MM C/C	—
S3	150	ONE WAY (ALT.CHIPIYA)	Φ 10 MM @ 150MM C/C	Φ 10 MM @ 200MM C/C	—	—	—

NOTES :

- THIS DRAWING IS THE PROPERTY OF ARCHITECTS ARG Creation Pvt. Ltd. AND CANNOT BE REPRODUCED, TRACED OR USED FOR ANY PURPOSE OTHER THAN THE SPECIFIC JOB AGAINST & FOR WHICH IT IS ISSUED, WITHOUT THEIR PRIOR WRITTEN PERMISSION.
- THE CONTRACTOR MUST VERIFY ALL THE DIMENSIONS ON THE JOB AND REPORT ANY DISCREPANCIES TO THE ARCHITECTS.
- DONOT SCALE THE DRAWING.
- FOLLOW FIGURED DIMENSIONS ONLY.
- FOR BUILDING LAYOUT, REFER ARCHITECTURAL DRAWINGS AND CORRESPONDING SERVICES DRAWINGS.
- THIS DRAWING SUPERSEDS ALL DRAWINGS.
- PLEASE REFER DRAWING NO: STR-01 & STR-02 OF THIS PROJECT

NO.	DATE	REMARKS
R2	-	-
R0		

R E V I S I O N

FOR TENDER ONLY

OWNER :

SPORTS AUTHORITY OF GUJARAT - PIU

PROJECT :

CONSTRUCTION OF NAGAR PALIKA LIBRARY AT UNJHA, DIST-MEHSANA

CONSULTANT :



DHARMENDRA B. SHAH

B.E. (civil), AMIE, FIV, MACI, CE, PVA (I), IIV.

OFF :- "GAUTAM SMRUTI", JAIN SOCIETY, NR.FUVARA, NAVSARI. 396445.

PHONE :- (O.) 02637 237537.(M.) 098251 18824

MAIL ID: steelcrete2006@gmail.com



ARG Creation Pvt. Ltd.

401-403, Block-B, Steller,
Sindhu Bhavan Road, Ahmedabad - 380 059
Tel: 079-4940 0969,
E-mail: argcreation@hotmail.com,

TITLE:- UNJHA LIBRARY

DETAIL & SCHEDULE OF R.C.C CABIN SLAB BEAM

STRUCTURAL DRAWING

DRG. NO.

DATE:- 18-05-2026

SCALE:- N.T.S

DRAWN BY :- VIPUL

CHECKED BY :- VIPUL

STR-10

R0

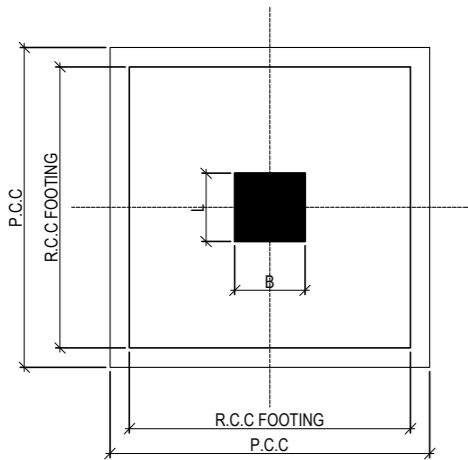

TYPICAL PLAN OF COLUMN
FOOTING
SCALE-1:25

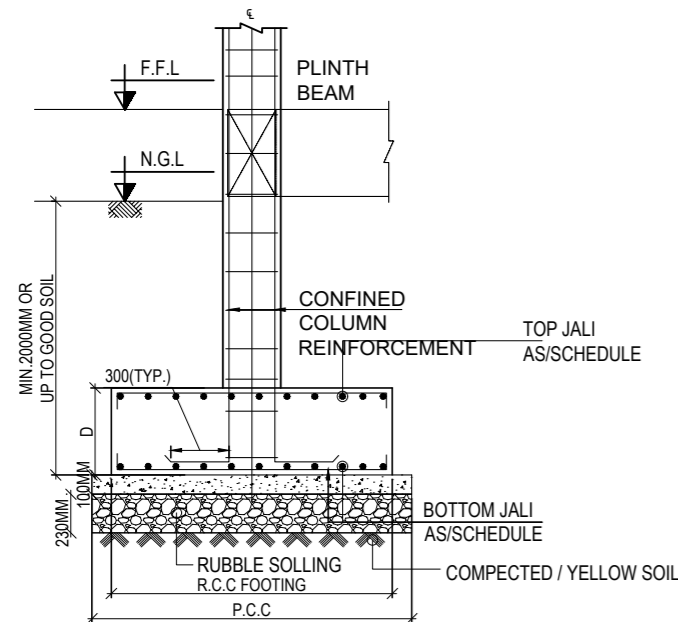

TYPICAL SECTION OF
COLUMN FOOTING AND PLINTH
BEAM
SCALE-1:25

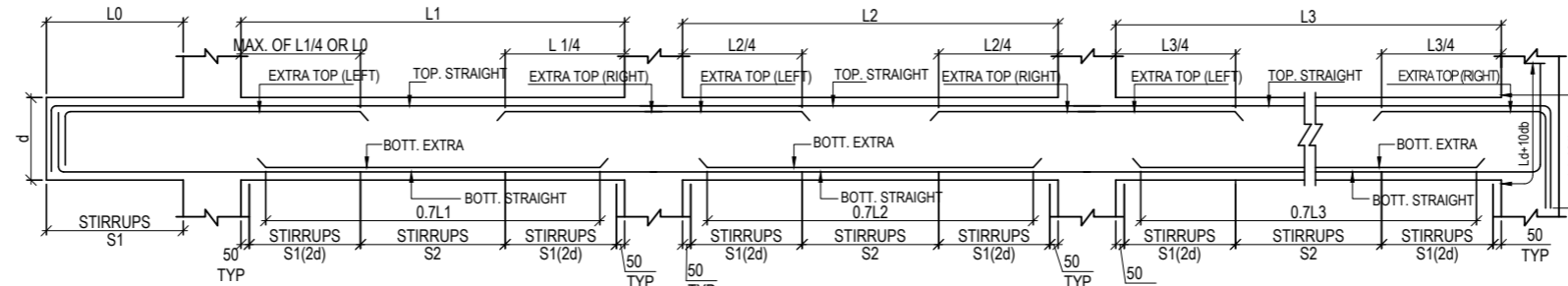

TYPICAL BEAM REINFORCEMENT DETAILS
SCALE-1:30

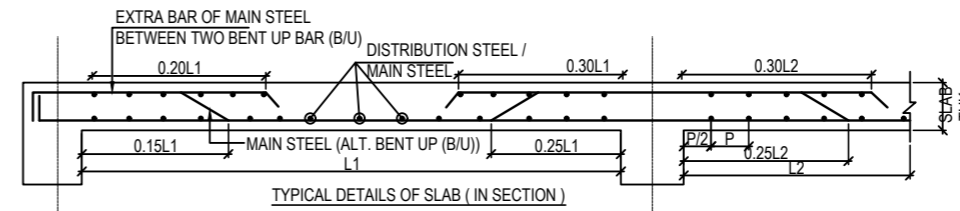

TYPICAL DETAILS OF SLAB (IN SECTION)

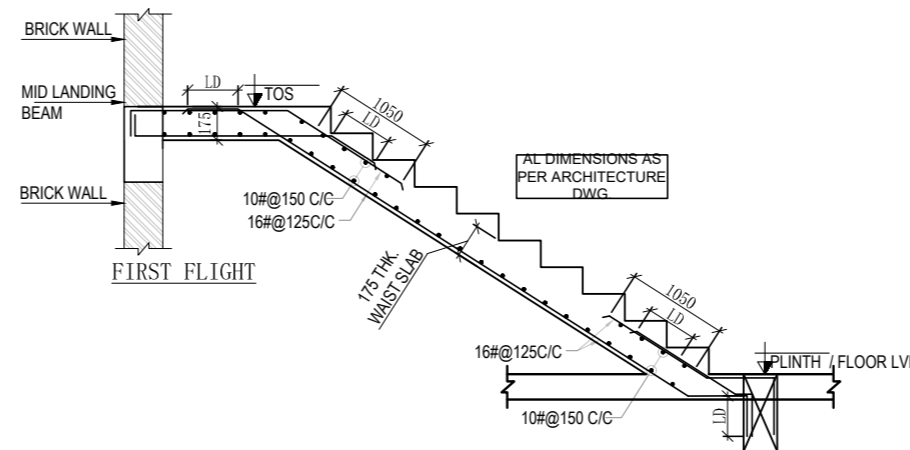

AL DIMENSIONS AS
PER ARCHITECTURE
DWG.

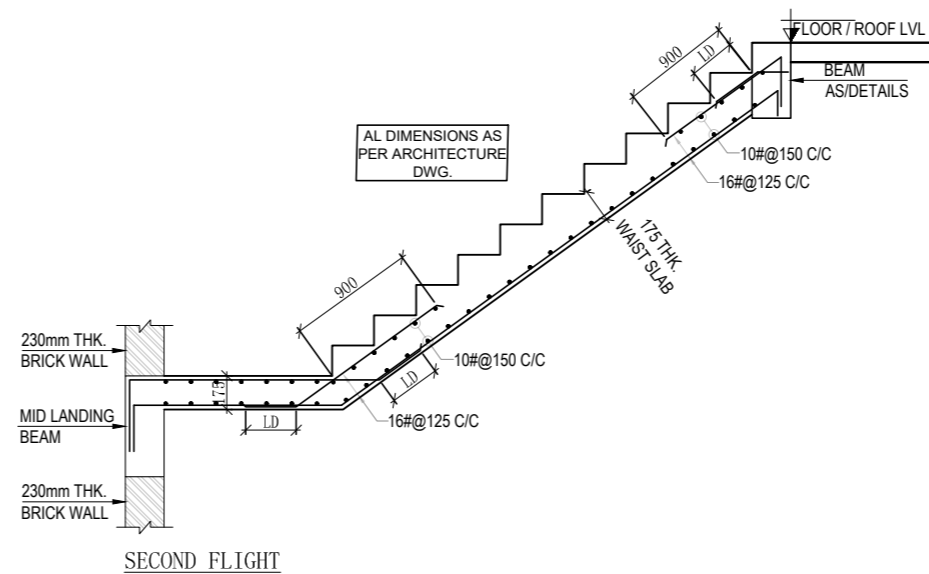

AL DIMENSIONS AS
PER ARCHITECTURE
DWG.

NOTES :

- THIS DRAWING IS THE PROPERTY OF ARCHITECTS ARG Creation Pvt. Ltd. AND CANNOT BE REPRODUCED, TRACED OR USED FOR ANY PURPOSE OTHER THAN THE SPECIFIC JOB AGAINST & FOR WHICH IT IS ISSUED, WITHOUT THEIR PRIOR WRITTEN PERMISSION.
- THE CONTRACTOR MUST VERIFY ALL THE DIMENSIONS ON THE JOB AND REPORT ANY DISCREPANCIES TO THE ARCHITECTS.
- DONOT SCALE THE DRAWING.
- FOLLOW FIGURED DIMENSIONS ONLY.
- FOR BUILDING LAYOUT, REFER ARCHITECTURAL DRAWINGS AND CORRESPONDING SERVICES DRAWINGS.
- THIS DRAWING SUPERSEDS ALL DRAWINGS.
- PLEASE REFER DRAWING NO: STR-01 & STR-02 OF THIS PROJECT

NO.	DATE	REMARKS
R2	-	-
R0		

R E V I S I O N

FOR TENDER ONLY

OWNER :

SPORTS AUTHORITY OF GUJARAT - PIU

PROJECT :

CONSTRUCTION OF NAGAR PALIKA LIBRARY
AT UNJHA, DIST-MEHSANA

CONSULTANT :



DHARMENDRA B. SHAH

B.E. (civil), AMIE, FIV, MACI, CE, PVA (I), IIV.
OFF :- "GAUTAM SMRUTI", JAIN SOCIETY, NR.FUVARA,
NAVSARI. 396445.
PHONE :- (O.) 02637 237537.(M.) 098251 18824
MAIL ID: steelcrete2006@gmail.com

ARG

architecture . interiors . exhibition
ARG Creation Pvt. Ltd.

401-403, Block-B, Steller,
Sindhu Bhavan Road, Ahmedabad - 380 059
Tel: 079-4940 0969
E-mail: argcreation@hotmail.com,

TITLE:- UNJHA LIBRARY

TYPICAL DRG.

STRUCTURAL DRAWING

DATE:- 18-05-2026

SCALE:- N.T.S

DRAWN BY :- VIPUL

CHECKED BY :- VIPUL

DRG. NO.

STR-11

R0

GENERAL NOTES :-

1. STANDARD NOTES / DRAWINGS SUPPLIED WITH THIS DRAWINGS SHALL BE FOLLOWED THROUGH OUT THE PROJECT.
2. STRUCTRAL DRAWINGS SHALL BE READ IN ACCORDANCE WITH RELEVANT ARCHITECTURAL DRAWINGS/DETAILS.
3. ALL FORMWORKS & REUBFIRCEMENT SHALL BE CHECKED & VERIFIED FORM US BEFORE CONCRETING.
4. ALL CONCRETE MEMBERS SHALL BE CURED FOR MINIMUM SEVEN DAYS.
5. TOTAL NOS. OF BARS WHERE GIVEN PRECEDS THE MARK Ø (MILD STEEL) OR O (TOR STEEL).
6. MEASUREMENTS / DISTANCE SHOWN ON STRUCTUREMENTS DRAWINGS SHALL BE CHECKED & VERIFIED BY ARCHITECT BEFORE EXECUTION ON SITE.
7. ALL BEAM BARS SHALL HAVE MINIMUM 150 MM RIGHT ANGLE BENT AT THERE DISCONTINEOUS SUPPORTS.
8. COLUMN SHALL REGULAR SPACED STIRRUPS INSIDE JUNCTION OF BEAMS & COLUMNS.
9. STIRRIPING TIMES OF FORMWORK SHALL BE AS GIVEN BELOW.

(i) SLAB BOTTOM..... 7 DAYS

(ii) BEAM BOTTOM (SPAN < 5800MM).....14 DAYS

(iii) BEAM BOTTOM (SPAN > 5800MM).....21 DAYS

(iv) ALL VERTICAL SIDES OF FOOTING, COLUMNS, SLABS ETC.....28 HOURS
10. CLEAR CONCRETE COVER

(i) SLAB SIDES.....25mm

(ii) SLAB BOTTOM & TOP (UPTO 125 mmTHIK).....15mm

(iii) COLUMN SIDES (230 mm WIDE).....40mm

(iv) COLUMN SIDES (125 mm WIDE).....20mm

(v) BEAM TOP & BOTTOM.....25mm

(vi) BEAM SIDES (230 mm WIDE).....25mm

(vii) BEAM SIDES (150 mm WIDE).....15mm
11. LAPPING OF MAIN BARS.

COMPRESSIONS BARS = 45 x d ; WHERE, d=BARS DIA

TENSION BARS = 56 x d
12. IF LAPPING OF COLUMN BARS ARE NOT AT BEAM COLUMN JUNCTION EXTRA STIRRUPS SHALL BE PROVIDED AT SUCH LAP LENGTHS (NO. OF STIRRUPS SHALL BE DOUBLED)
13. LAPPING TO BEAM REINFORCEMENT SHALL BE AVOIDED AS FAR AS POSSIBLE. IF IT CAN NOT BE AVOIDED. THEY SHOULD BE STAGGERED AT LEASE BY A DISTANCE EQUAL TO 58 TIMES BAR DIA & ALSO AT ANY SECTION THE NOS BARS LAPPED SHALL NOT BE MORE THAN 50% OF THE BARS TO BE PROVIDED IN ANY BEAM OR ANY SPAN OF SLAB.

14. CONSTRUCTION JOINT SHALL BE HACKED & RICH CEMENT SLURRY SHALL BE APPLIED AT JOINT BEFORE POURING FRESH CONCRETE.
15. PROPER SUPPORTS (CHAIRS OR GHODAS) SHALL CANTILEAVER CONCRETE POSITION.
16. BATH & W.C. SUNK SLABS SHALL BE LOWERED DOWN AS PER ARCHITECTURAL DRAWING DETAILS.
17. M-15 MIX MEANS 1:2:4 BY VOLUME.

M-20 MIX MEANS 1:1.5:3 BY VOLUME.
18. ALL INVERTED BEAMS SHALL BE CASTED ON SAME DAY OF SLAB CASTING OR AT THE MOST NEXT DAY OF SLAB CASTING.
19. ALL CANTILEAVER SLABS & BEAMS SHALL BE CASTED WITH ATTACHED BEAMS IN SINGLE OPERATION. DO NOT KEEP DOWELS FOR SUCH SLAB & BEAMS.
20. ALL PARTITION BEAMS (115 mm, 150 mm) SHALL HAVE MAXIMUM 2 BARS PER LAYER.
21. SAFE BEARING CAPACITY (SBC) OF SOIL HAS BEEN CONSIDERED FOR DESIGN OF FOUNDATION AS 90 KN/SQM AT 2.0 M DEPTH BELOW GROUND LEVEL,AS PER SBC REPORT REF NO: SMLC/SBC/1802066/2026
22. CONCRETE CUBETEST IS COMPULSARY AT EVERY CONCRETE STAGE. OTHERWISE STANDARD SAFETY OF CONCRETE AND ALL MEMBERS ARE RESPONSIBLE TO OWNER & CONTRACTOR.
23. IF THE SOIL STRATA IS NOT AVAILABLE FROM 2.50 M TO 3.00 M DEPTH FROM N.G.L,THEN PROVIDE 230MM RUBBLE SOILING, FILLING WITH SAND AND LIME (1:1) AND THEN AFTER 150 MM P.C.(1:3:6)
24. IN ANY CASE EXCAVATED BLACK SOIL/YELLOW SOIL MAY NOT BE USED FOR PLINTH REFILLING WORK.
25. ALL STRUCTURAL REINFORCED CONCRETE WORK BE WITH DESIGN MIX CONCRETE OF GRADE M25 UNLESS MENTIONED IN THE DESIGN DRAWING. PROPER MIX DESIGN AS PER IS CODE 10262 : 2009 SHALL BE DONE TO ACHIEVE PROPER CONCRETE GRADE. VIBRATORS SHALL BE USED WHILE CONCRETE PLACEMENT.
- 26.WE HAVE CONSIDERED SEISMIC ZONE III, IMPORTANCE FACTOR - 1.5
27. THE STRUCTURE IS DESIGNED AS PER IS 456:2000 AND IS 1893:2015
28. DUCTILE DETAILING IN THE STRUCTURE SHALL BE DONE AS PER IS 13920:1993

STAMP AND SIGN OF ENGINEERING COLLEGE

- NOTES :
1. THIS DRAWING IS THE PROPERTY OF ARCHITECTS ARG Creation Pvt. Ltd. AND CANNOT BE REPRODUCED, TRACED OR USED FOR ANY PURPOSE OTHER THAN THE SPECIFIC JOB AGAINST & FOR WHICH IT IS ISSUED, WITHOUT THEIR PRIOR WRITTEN PERMISSION.
2. THE CONTRACTOR MUST VERIFY ALL THE DIMENSIONS ON THE JOB AND REPORT ANY DISCREPANCIES TO THE ARCHITECTS.
3. DONOT SCALE THE DRAWING.
4. FOLLOW FIGURED DIMENSIONS ONLY.
5. FOR BUILDING LAYOUT, REFER ARCHITECTURAL DRAWINGS AND CORRESPONDING SERVICES DRAWINGS.
6. THIS DRAWING SUPERSEDS ALL DRAWINGS.
7. PLEASE REFER DRAWING NO: STR-01 & STR-02 OF THIS PROJECT

NO.	DATE	REMARKS
R2	-	-
R0		

R E V I S I O N
FOR TENDER ONLY

OWNER :
SPORTS AUTHORITY OF GUJARAT - PIU
PROJECT :
CONSTRUCTION OF NAGAR PALIKA LIBRARY AT UNJHA, DIST-MEHSANA

CONSULTANT :



Consulting Structural Engineer & Govt. App. Valuer

DHARMENDRA B. SHAH

B.E. (civil), AMIE, FIV, MACI, CE, PVA (I), IIV.

OFF :- "GAUTAM SMRUTI", JAIN SOCIETY, NR.FUVARA, NAVSARI. 396445.

PHONE :- (O.) 02637 237537.(M.) 098251 18824

MAIL ID: steelcrete2006@gmail.com



architecture . interiors . exhibition

ARG Creation Pvt. Ltd.

401-403, Block-B, Steller,
Sindhu Bhawan Road, Ahmedabad - 380 059

Tel: 079-4940 0969.

E-mail: argcreation@hotmail.com,

TITLE:- UNJHA LIBRARY	
TYPICAL GENERAL DETAIL DRG.	
STRUCTURAL DRAWING	DRG. NO.
DATE:- 18-05-2026	STR-12
SCALE:- N.T.S	
DRAWN BY :- VIPUL	
CHECKED BY :- VIPUL	
	R0